

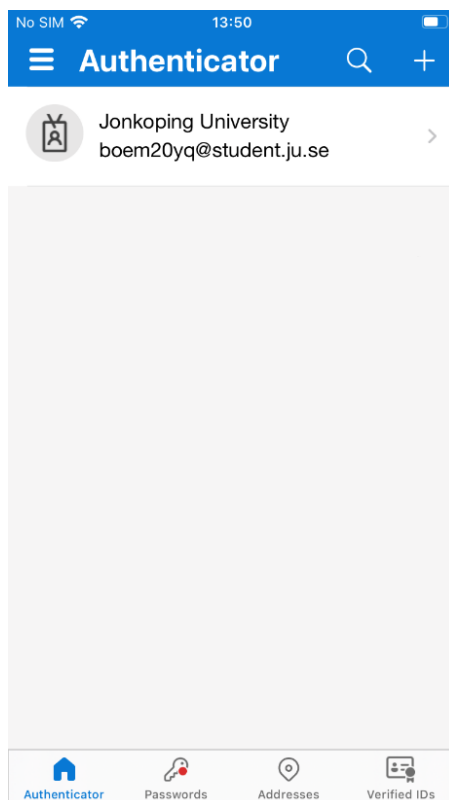

## Lägga till MFA vid byte av telefon

- Öppna upp **Microsoft Authenticator** på din gamla telefon.  
Välj ditt konto

### iOS



### Android

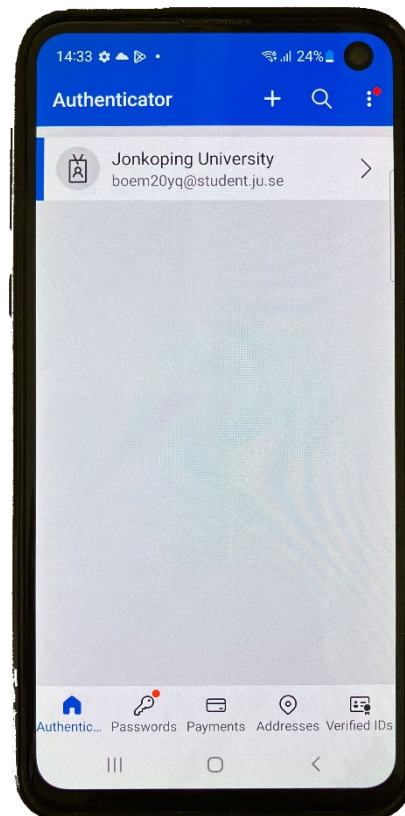



## JÖNKÖPING UNIVERSITY

- Klicka på **Uppdatera säkerhetsinformation**

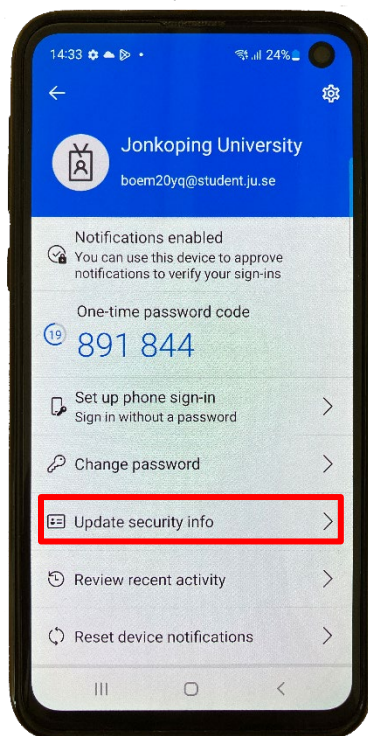
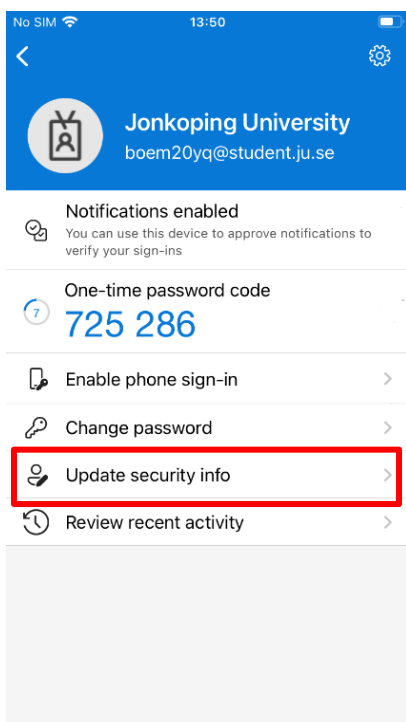

- Nu öppnas en webbläsare med sidan <https://mysignins.microsoft.com/>  
Logga in med din mailadress till JU.

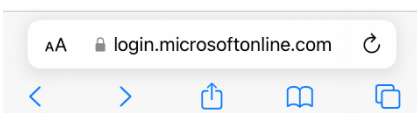
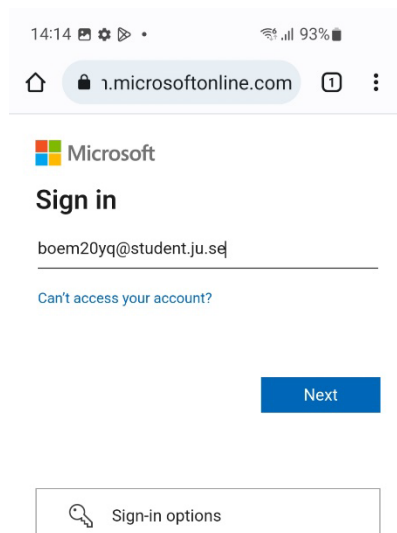
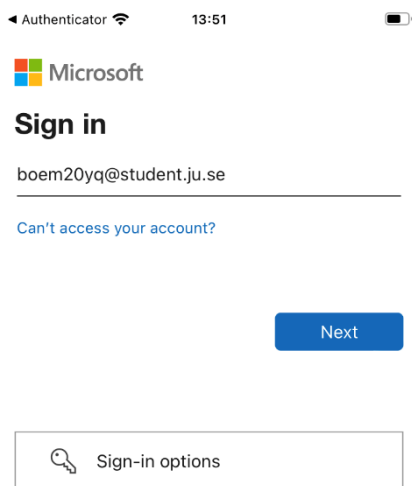

Terms of use Privacy & cookies ...



## JÖNKÖPING UNIVERSITY

- Ange lösenordet till ditt JU-konto

Two screenshots of the Jönköping University login page. The left screenshot shows the login form with the username 'boem20yq@student.ju.se' and a password field highlighted in blue. The right screenshot shows the same page with the password field highlighted in black. Both screenshots include a 'Sign in' button and links for helpdesk and password recovery.

- Godkänn förfrågan från Microsoft Authenticator på din gamla telefon

Two screenshots of the Microsoft Authenticator approval screen. The left screenshot shows the approval request with the number '43' highlighted in a box. The right screenshot shows the approval request with the number '13' highlighted in a box. Both screenshots include instructions to open the Authenticator app and enter the number.



## JÖNKÖPING UNIVERSITY

- Klicka **Lägg till inloggningsmetod** och välj **Autentiseringsapp**

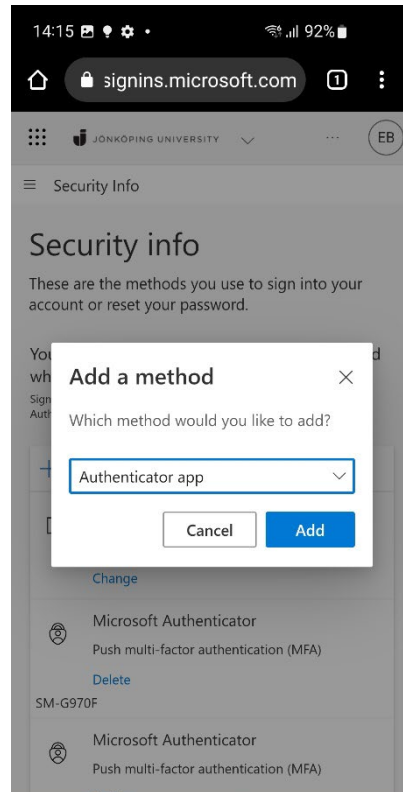
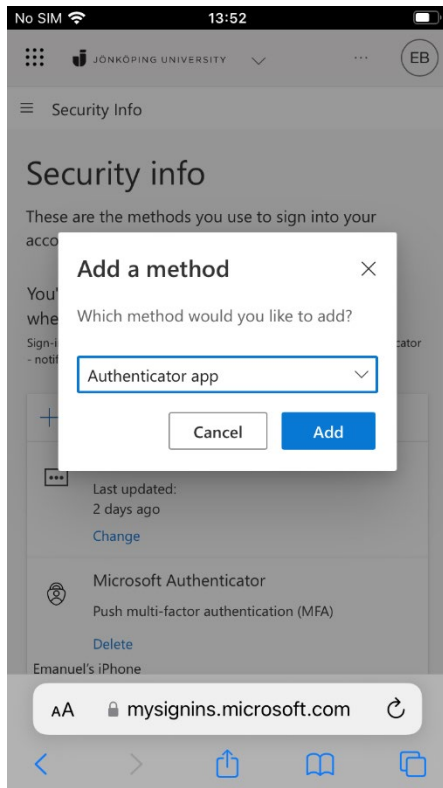

- Klicka vidare på **Nästa**

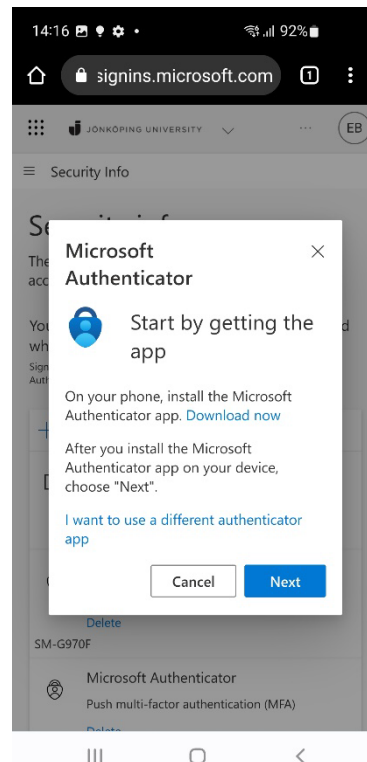
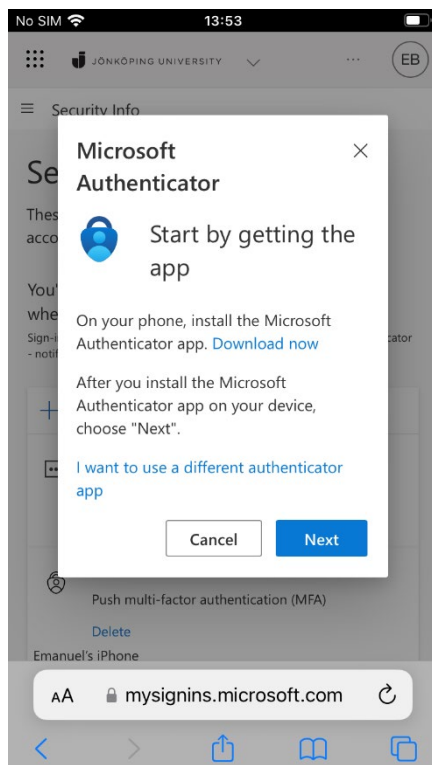



## JÖNKÖPING UNIVERSITY

- Nu är det dags att öppna **Microsoft Authenticator** på din **NYA** telefon. Välj **Lägg till konto** (eller klicka på **plustecknet**) följt av **Arbets- eller skolkonto**. *(Glöm inte att tillåta Notiser på telefonen om det önskas)*

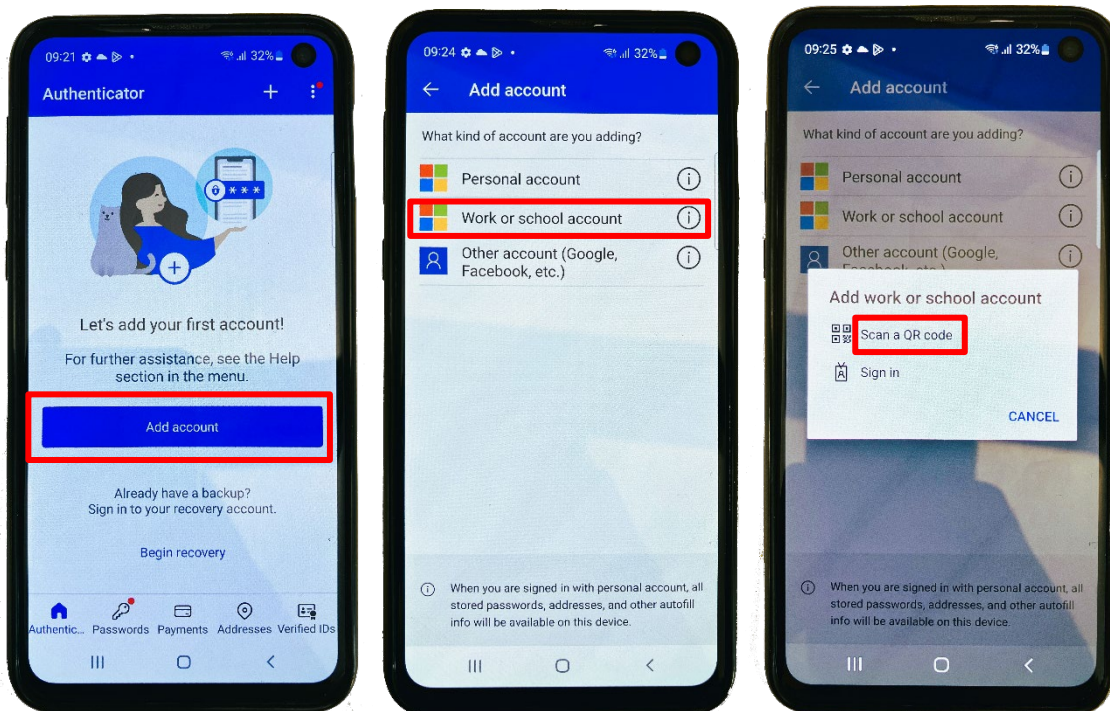
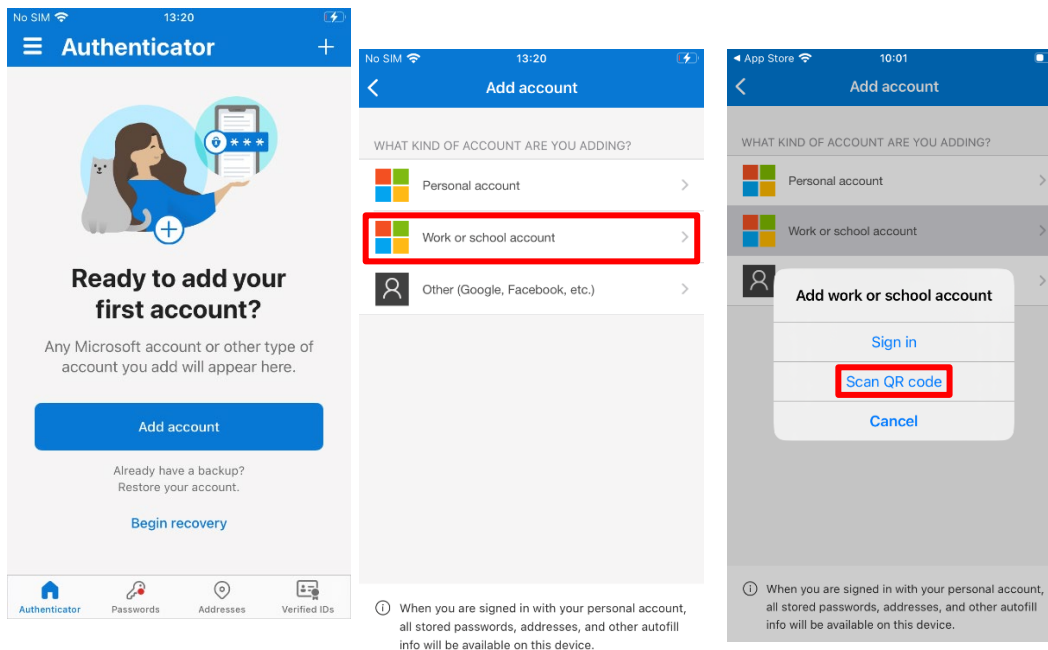



JÖNKÖPING UNIVERSITY

- Klicka på *Visa QR-kod* och skanna sedan QR-koden som visas på din **GAMLA** telefon

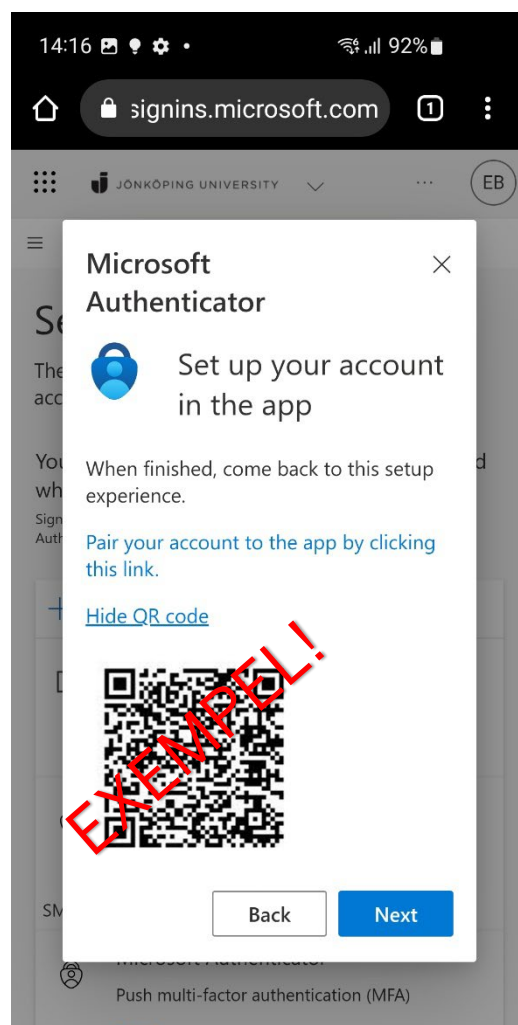
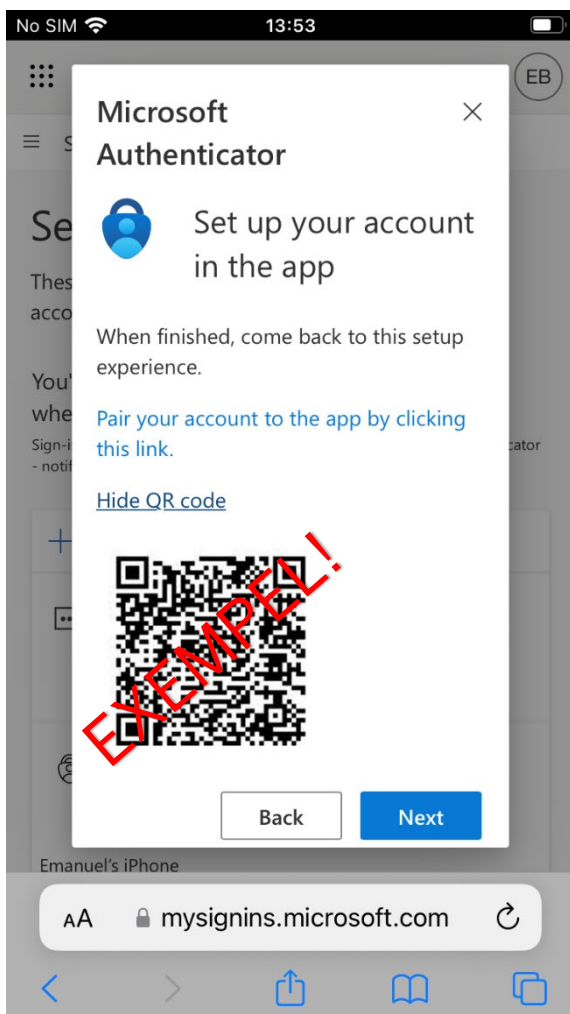



## JÖNKÖPING UNIVERSITY

- Godkänd förfrågan på **NYA** telefonen

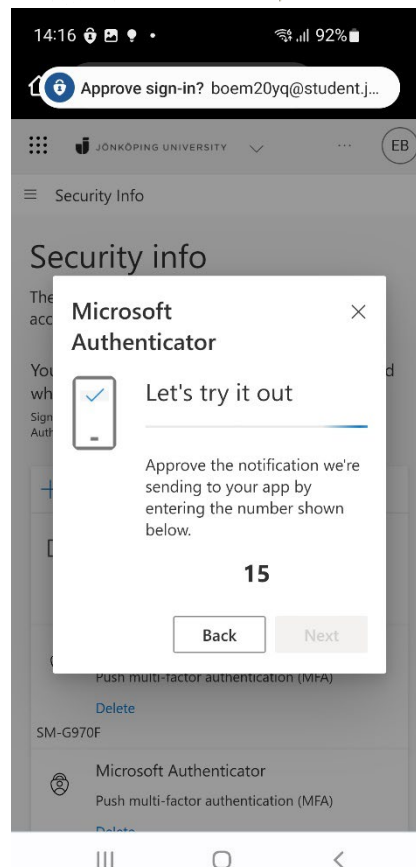
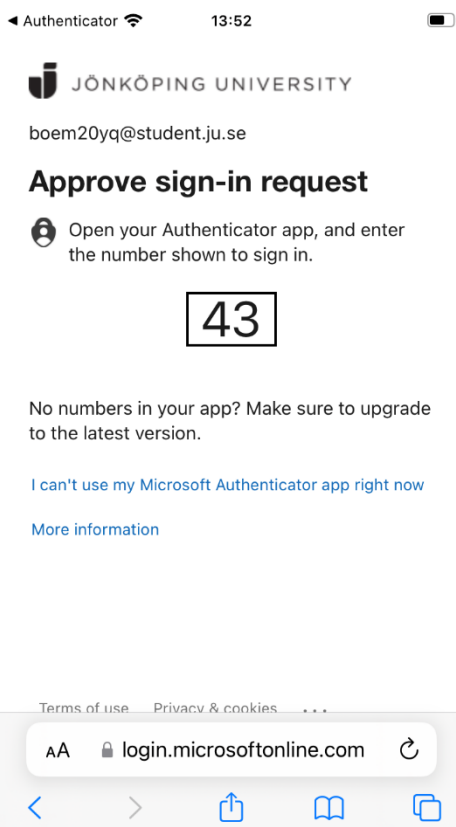
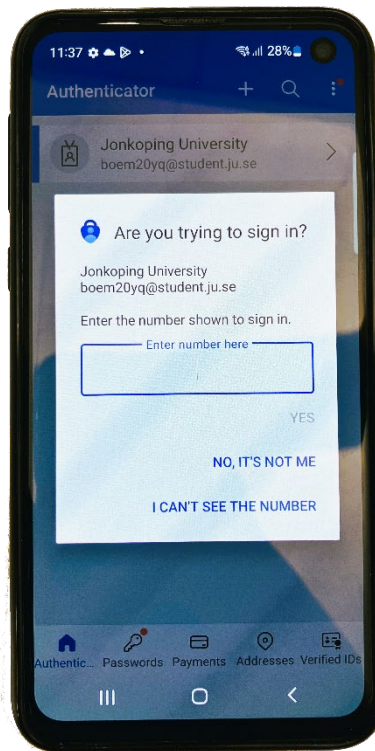
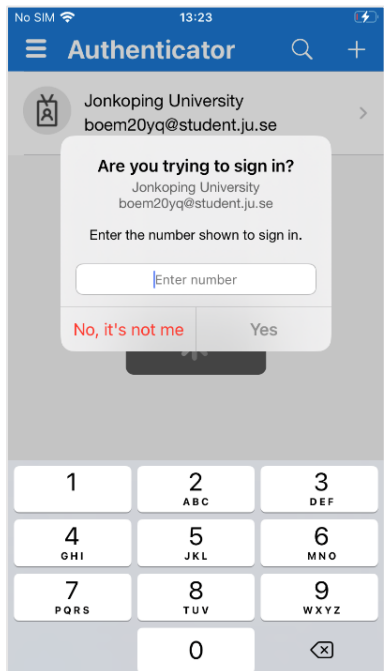



- När förfrågan har blivit godkänd så ska **Microsoft Authenticator** blivit tillagd på rätt sätt i din nya telefon.

